



GENERAL NOTES

- 1) These drawings are property of the designer and may not be copied without the designer's written consent.
- 2) These drawings represent limited scope instruments and as such it is the responsibility of the licensed general contractor to coordinate and construct the represented project in compliance with all applicable national, state and local codes. The contractor and his subcontractors are to comply with all neighborhood or development covenants.
- 3) The general contractor is to verify any and all conditions in question prior to commencing construction.
- 4) All structural information to be supplied by a licensed structural engineer.
- 5) Exact size and reinforcement of all concrete footings must be determined by local soil conditions and acceptable practices of quality construction.
- 6) Owner and general contractor shall call out all specified items in contract form to properly qualify any and all finishes and materials agreed upon.



1 SCHEMATIC - FRONT ELEVATION (North)



Project:
CLIFF DWELLER - I

lot 301 - nine bark road
blue ridge community
blowing rock, north carolina

WHJ DESIGN, INC
www.hutchjohnson.com
5102 durham - chapel hill bld
durham, north carolina 27707
e-mail: hutch@hutchjohnson.com

designed by:
HUTCH JOHNSON

post office box 52015
durham, north carolina 27717
919-9810-0029

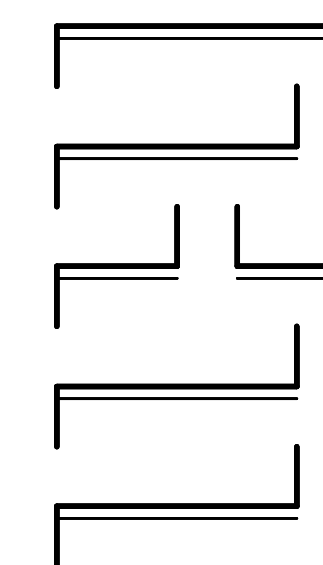

drawn by: WHJ
checked by: WHJ
date: 04/06/15 SD rev-2
revisions:
:rdate

sheet:
SD-1



GENERAL NOTES

- 1) These drawings are property of the designer and may not be copied without the designer's written consent.
- 2) These drawings represent limited scope instruments and as such it is the responsibility of the licensed general contractor to coordinate and construct the represented project in compliance with all applicable national, state and local codes. The contractor and his subcontractors are to comply with all neighborhood or development covenants.
- 3) The general contractor is to verify any and all conditions in question prior to commencing construction.
- 4) All structural information to be supplied by a licensed structural engineer.
- 5) Exact size and reinforcement of all concrete footings must be determined by local soil conditions and acceptable practices of quality construction.
- 6) Owner and general contractor shall call out all specified items in contract form to properly qualify any and all finishes and materials agreed upon.



1 SCHEMATIC - REAR ELEVATION (South)

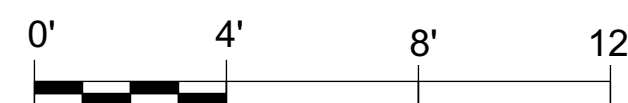

Project: **CLIFF DWELLER - I**

lot 301 - nine bark road
blue ridge mountain club
blowing rock, north carolina

WHJ DESIGN, INC
www.hutchjohnson.com
5102 durham - chapel hill bld
durham, north carolina 27707
e-mail: hutch@hutchjohnson.com

designed by: **HUTCH JOHNSON**

post office box 52015
ann, north carolina 27717
919-810-0029

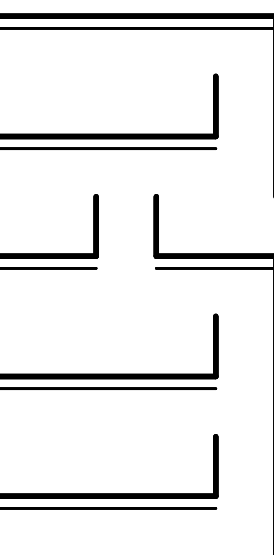

drawn by: WHJ
checked by: WHJ
date: 04/06/15 SD rev-2
revisions: :rdate

sheet: **SD-2**



GENERAL NOTES

- 1) These drawings are property of the designer and may not be copied without the designer's written consent.
- 2) These drawings represent limited scope instruments and as such it is the responsibility of the licensed general contractor to coordinate and construct the represented project in compliance with all applicable national, state and local codes. The contractor and his subcontractors are to comply with all neighborhood or development covenants.
- 3) The general contractor is to verify any and all conditions in question prior to commencing construction.
- 4) All structural information to be supplied by a licensed structural engineer.
- 5) Exact size and reinforcement of all concrete footings must be determined by local soil conditions and acceptable practices of quality construction.
- 6) Owner and general contractor shall call out all specified items in contract form to properly qualify any and all finishes and materials agreed upon.

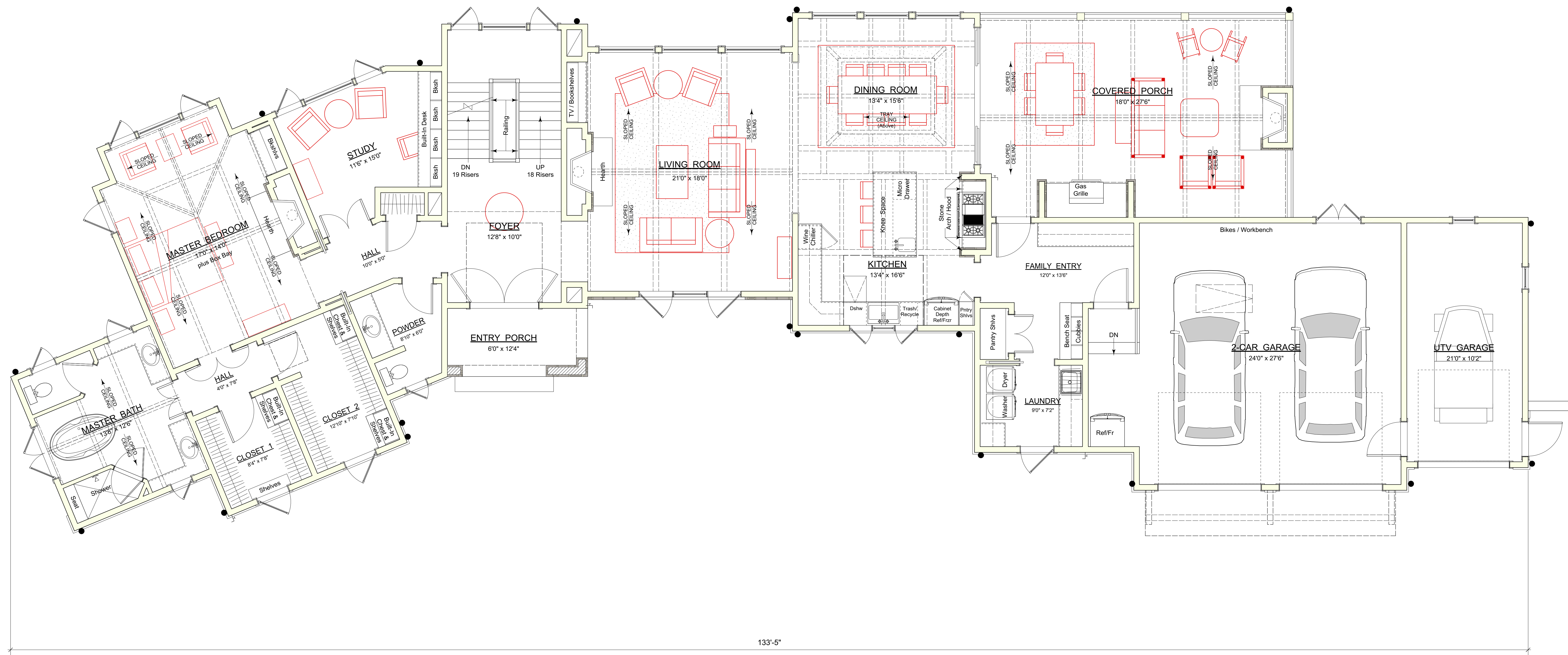

1 SCHEMATIC - FIRST FLOOR PLAN

0'	4'	8'	12'
LIVING SPACE	2462 htd sq ft		
PORCH	495 sq ft		
FRONT PORCH	74 sq ft		
GARAGES	857 sq ft		

Project: **CLIFF DWELLER - I**
 lot 301 - nine bark road
 blue ridge community club
 blowing rock, north carolina

WHJ DESIGN, INC
 www.hutchjohnson.com
 5102 durham - chapel hill bld
 durham, north carolina 27707
 e-mail: hutch@hutchjohnson.com

designed by: **HUTCH JOHNSON**
 post office box 52015
 910 ann, north carolina 27717
 919-810-0029

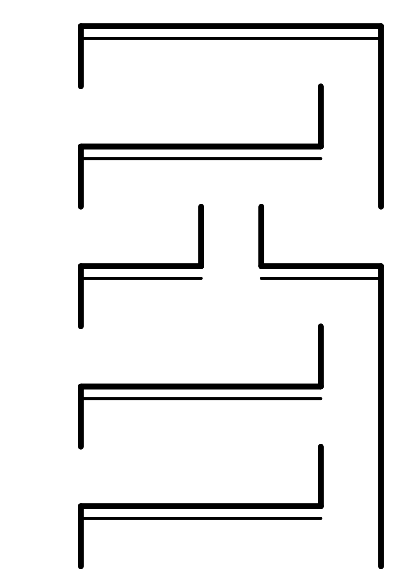

drawn by: WHJ
 checked by: WHJ
 date: 04/06/15 SD rev-2
 revisions: :rdate

Sheet: **SD-3**
 of 5



GENERAL NOTES

- 1) These drawings are property of the designer and may not be copied without the designer's written consent.
- 2) These drawings represent limited scope instruments and as such it is the responsibility of the licensed general contractor to coordinate and construct the represented project in compliance with all applicable national, state and local codes. The contractor and his subcontractors are to comply with all neighborhood or development covenants.
- 3) The general contractor is to verify any and all conditions in question prior to commencing construction.
- 4) All structural information to be supplied by a licensed structural engineer.
- 5) Exact size and reinforcement of all concrete footings must be determined by local soil conditions and acceptable practices of quality construction.
- 6) Owner and general contractor shall call out all specified items in contract form to properly qualify any and all finishes and materials agreed upon.

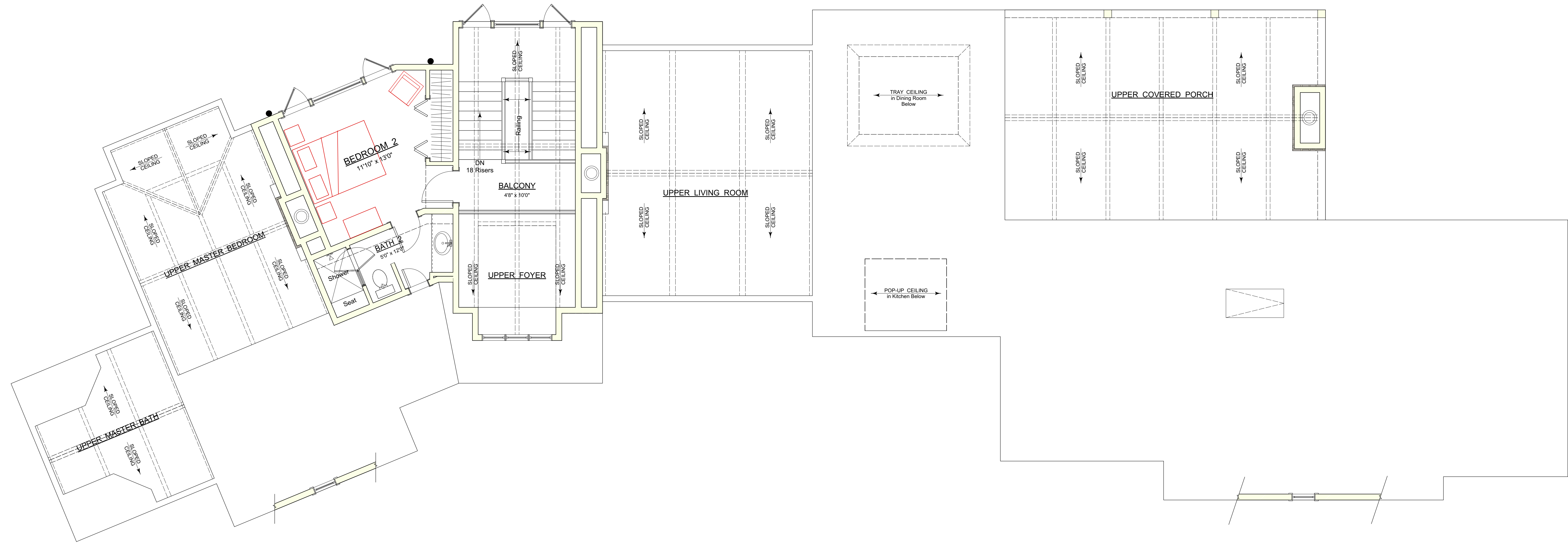

1 SCHEMATIC - SECOND FLOOR PLAN

0' 4' 8' 12'

LIVING SPACE 432 htd sq ft

Project: **CLIFF DWELLER - I**

lot 301 - nine bark road
 blue ridge community club
 blowing rock, north carolina

designed by: **HUTCH JOHNSON**

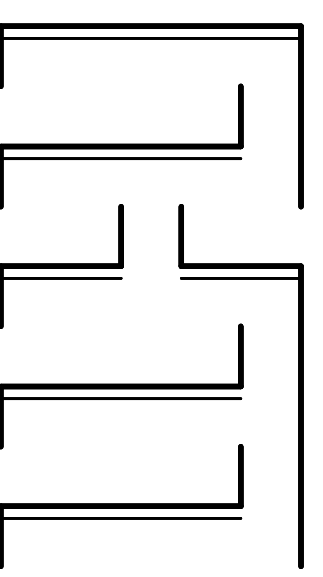

WHJ DESIGN, INC
 www.hutchjohnson.com
 5102 Durham - chapel hill bld
 durham, north carolina 27707
 e-mail: hutch@hutchjohnson.com

post office box 52015
 durham, north carolina 27717
 919-9810-0029

drawn by: WHJ
 checked by: WHJ
 date: 04/06/15 SD rev-2
 revisions: :rdate

sheet: **SD-4**



GENERAL NOTES

- 1) These drawings are property of the designer and may not be copied without the designer's written consent.
- 2) These drawings represent limited scope instruments and as such it is the responsibility of the licensed general contractor to coordinate and construct the represented project in compliance with all applicable national, state and local codes. The contractor and his subcontractors are to comply with all neighborhood or development covenants.
- 3) The general contractor is to verify any and all conditions in question prior to commencing construction.
- 4) All structural information to be supplied by a licensed structural engineer.
- 5) Exact size and reinforcement of all concrete footings must be determined by local soil conditions and acceptable practices of quality construction.
- 6) Owner and general contractor shall call out all specified items in contract form to properly qualify any and all finishes and materials agreed upon.

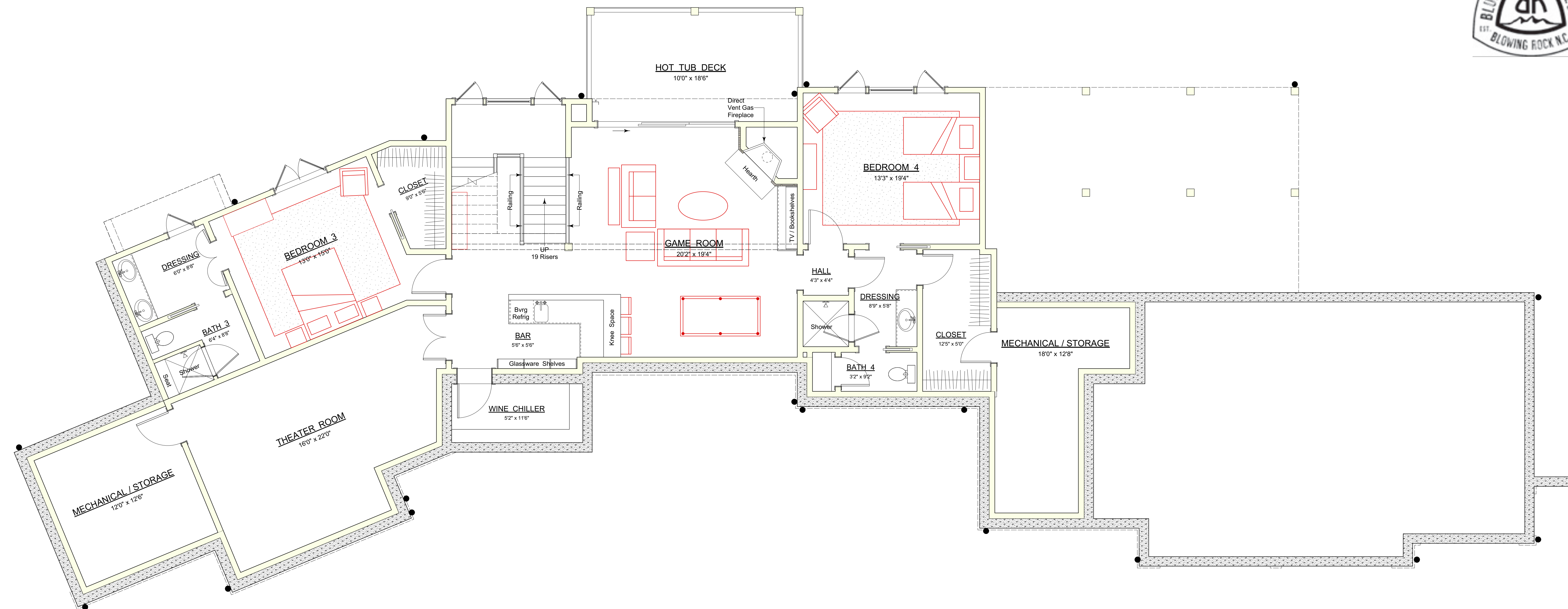

1 SCHEMATIC - LOWER LEVEL PLAN

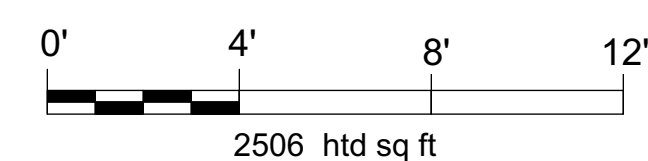

Project:
CLIFF DWELLER - I

lot 301 - nine bark road
blue ridge community club
blowing rock, north carolina

WHJ DESIGN, INC
www.hutchjohnson.com
5102 durham - chapel hill bld
durham, north carolina 27707
e-mail: hutch@hutchjohnson.com

designed by:
HUTCH JOHNSON
post office box 52015
ann, north carolina 27717
919-810-0029

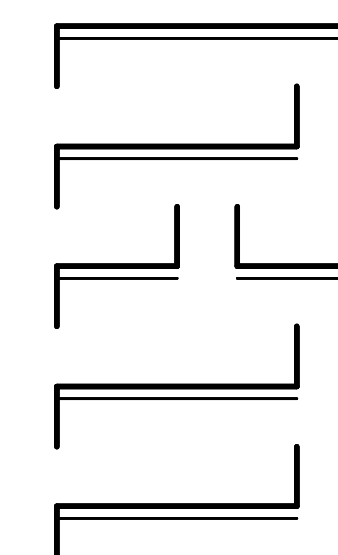

drawn by: WHJ
checked by: WHJ
date: 04/06/15 SD rev-2
revisions: :rdate

sheet:
SD-5
of 5